

Tonopah Convention Center to Ray Ten...

More Details

1.4 miles
Light traffic · Leave at 12:17 PM
Via US-6 E, US-95 S **5 min**

Less Details

Print

- A** Tonopah Convention Center
Leave at 12:17 PM
301 Brougher Ave, Tonopah, NV 89049
- ↑ Head east on Brougher Ave toward Central St
394 ft
- ➡ Turn right onto US-6 E / US-95 S / Main St
0.5 mi
- ↑ Continue on US-95 S / S Main St
0.6 mi
- ↶ Turn left onto Ray Tenant Ln
0.2 mi
- Arrive at Ray Tenant Ln
The last intersection before your destination is US-95 S / S Main St
- B** Ray Tenant Ln, Tonopah, NV 89049, United States
Arrive by 12:21 PM

[Report a problem](#)

These directions are subject to the Microsoft® Service Agreement and are for informational purposes only. No guarantee is made regarding their completeness or accuracy. Construction projects, traffic, or other events may cause actual conditions to differ from these results. Map and traffic data © 2021 TomTom.

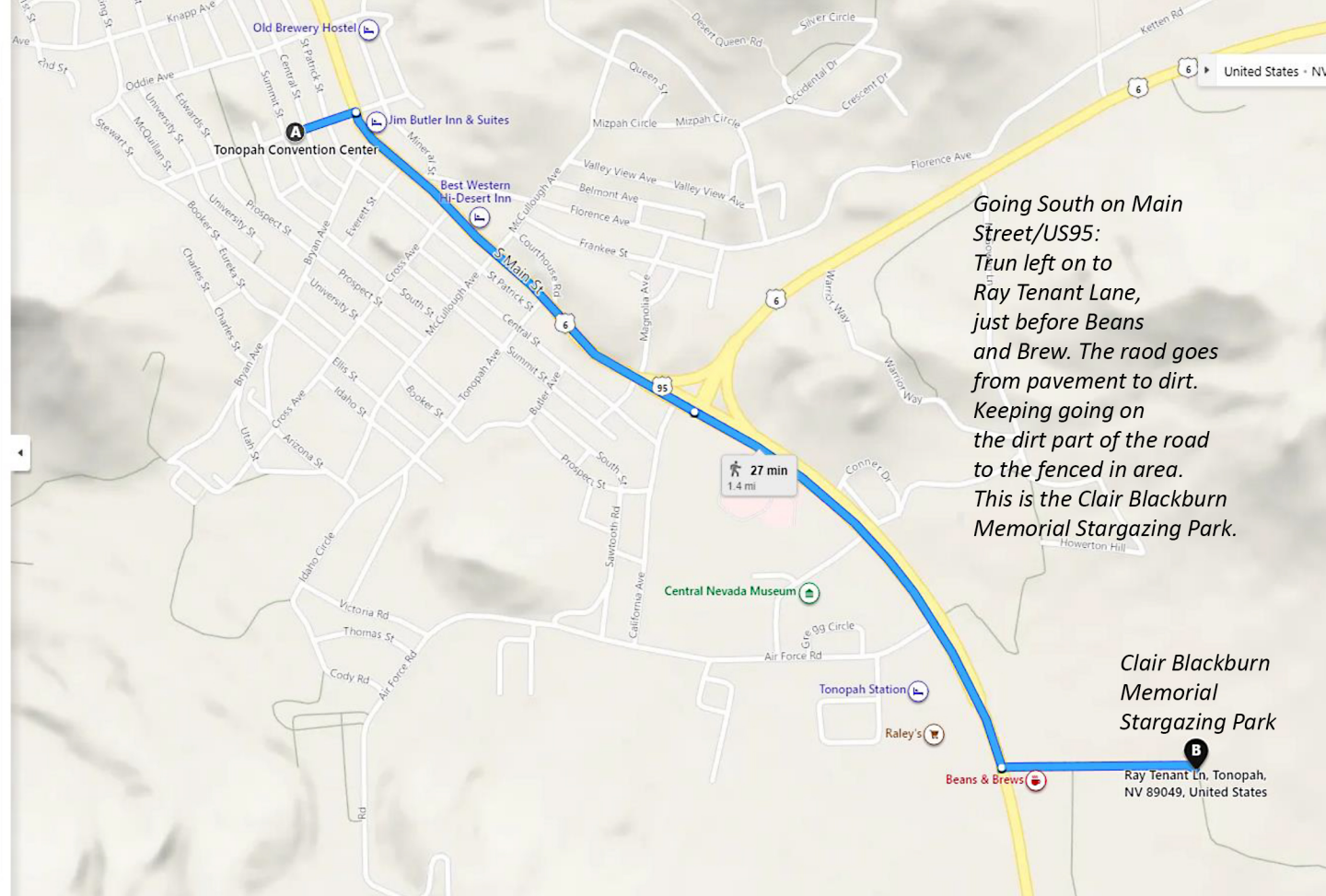

*Going South on Main Street/US95:
Turn left on to Ray Tenant Lane, just before Beans and Brew. The road goes from pavement to dirt. Keeping going on the dirt part of the road to the fenced in area. This is the Clair Blackburn Memorial Stargazing Park.*

Clair Blackburn Memorial Stargazing Park

Ray Tenant Ln, Tonopah, NV 89049, United States